Horn in F
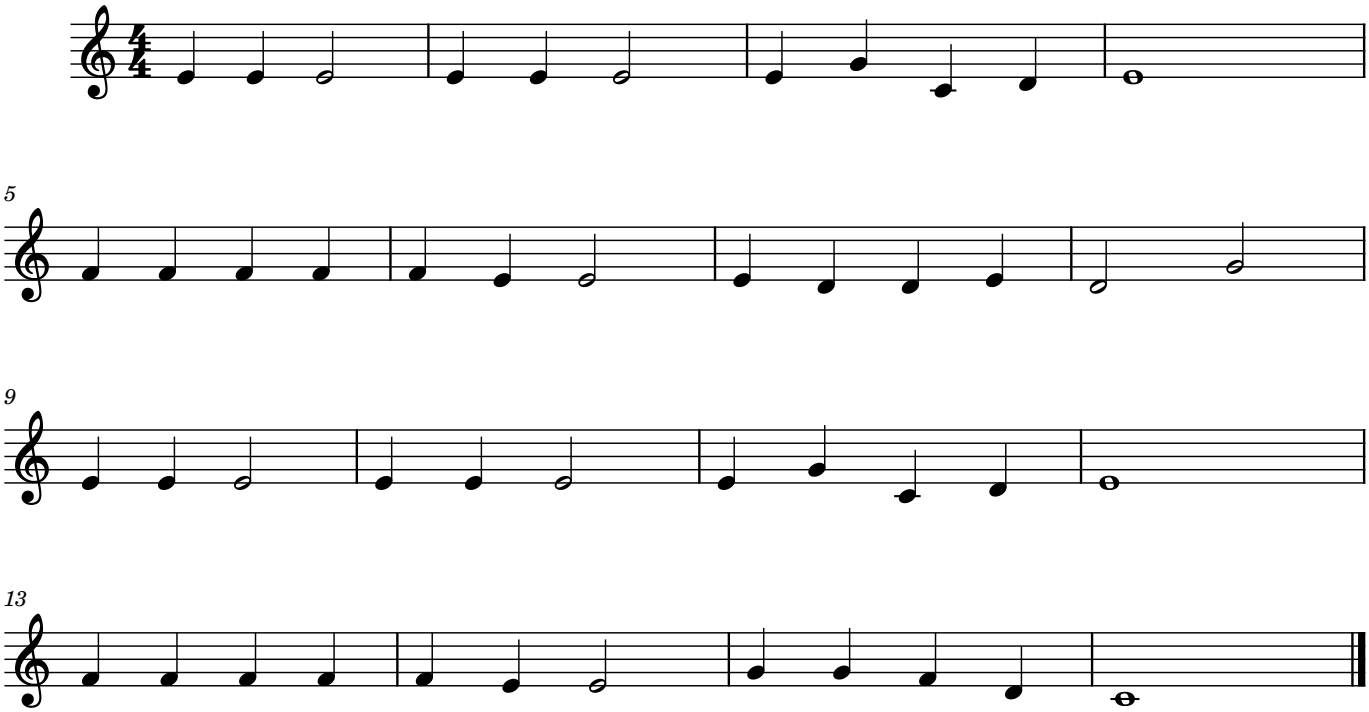
Jingle bells - F-Dur