Posaune
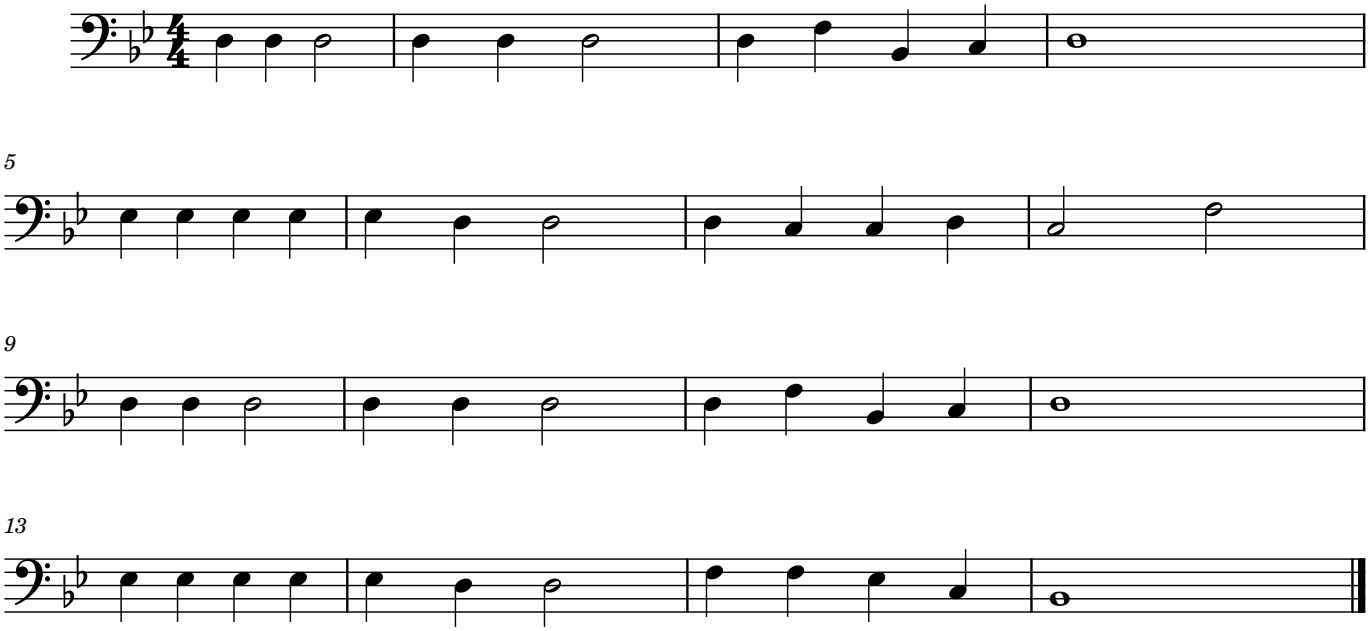
Jingle bells - B-Dur