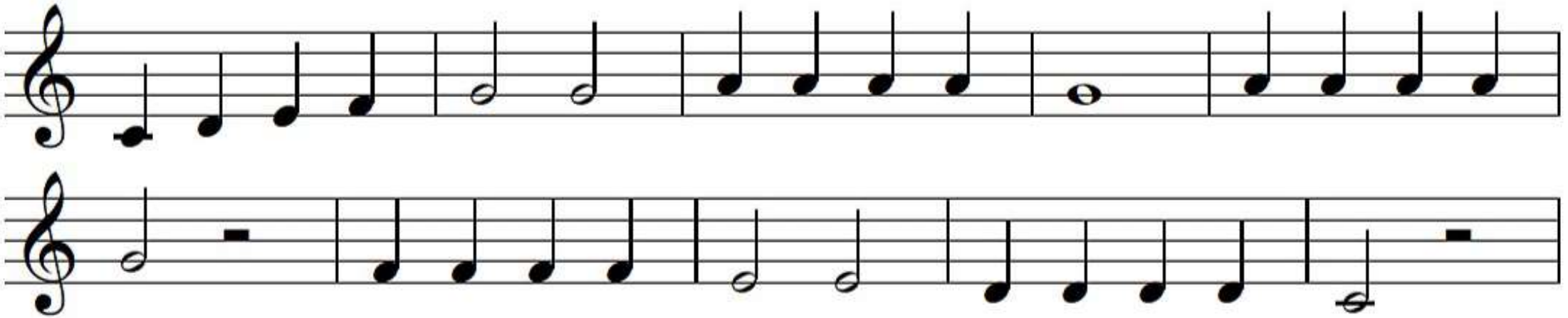Alle meine Entchen